

PREPARED FOR
DORTHY HIGGINS GERBER
SHOREWEST REALTY
LAKE GENEVA, WI

PLAT OF SURVEY

- OF -

LOT 45 WILLABAY WOODS, A SUBDIVISION LOCATED IN THE NE 1/4
OF THE NE 1/4 AND THE NW 1/4 OF THE NE 1/4 OF SECTION 6, TOWN
1 NORTH, RANGE 17 EAST, VILLAGE OF WILLIAMS BAY, WALWORTH
COUNTY, WISCONSIN.

PATHFINDER SURVEYING INC.
(formerly)
J.K. SURVEYING INC.
P.O BOX 322
LAKE GENEVA, WI. 53147
WWW.PATHFINDERSURVEYING.NET
262-248-8303

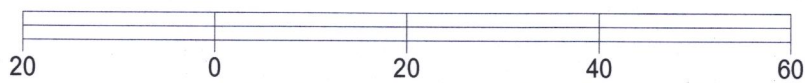
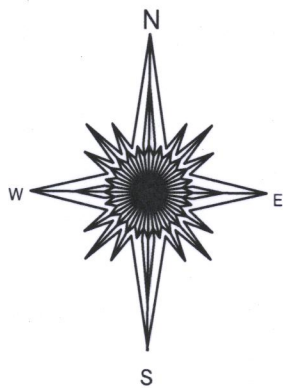
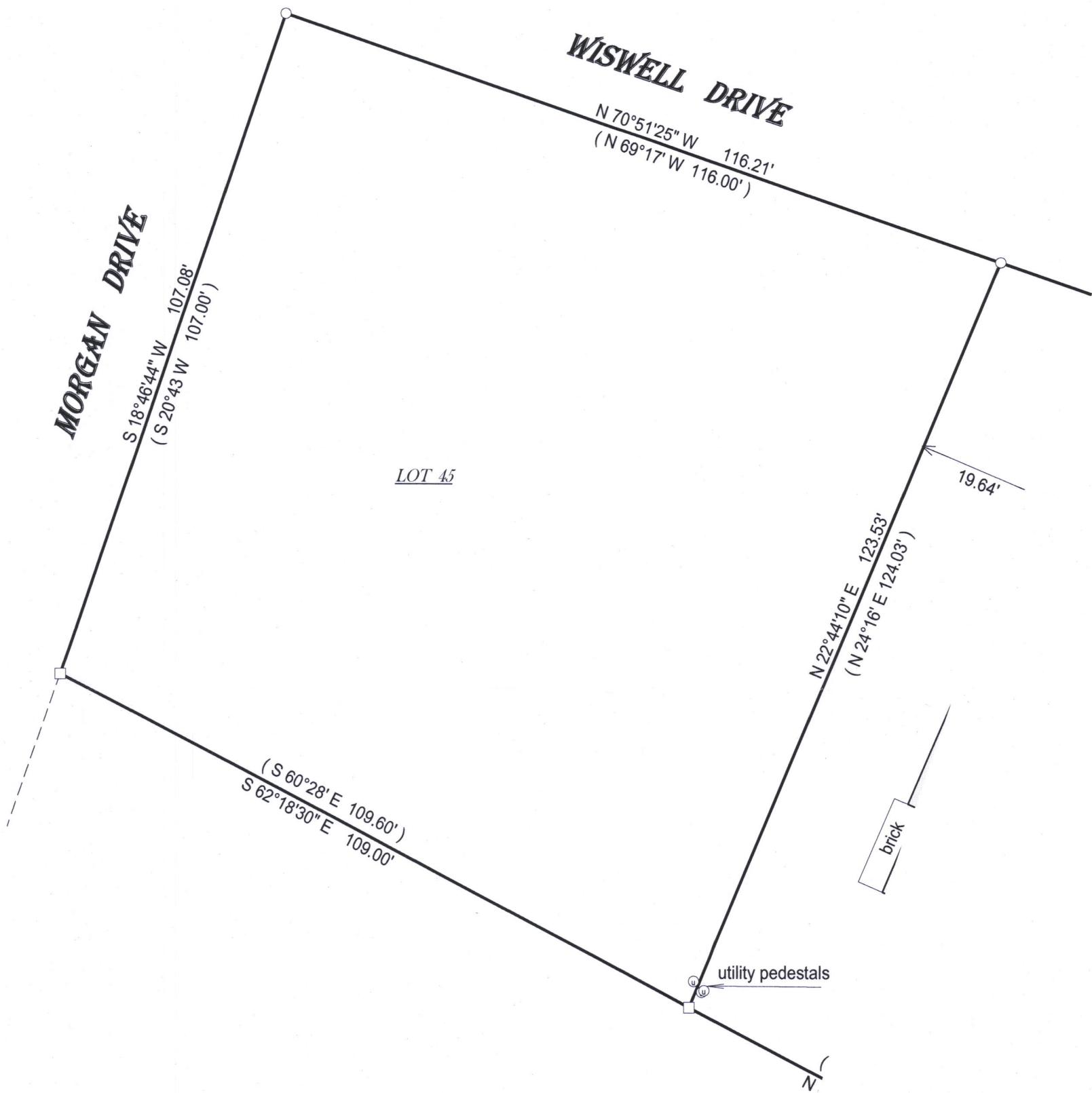

BASIS OF BEARING OF THIS PLAT: THE US STATE PLANE COORDINATE
SYSTEM SOUTH ZONE, NAD 83. WISCORS.

I hereby certify that I have surveyed the above- described property and the
above map is a true representation thereof and shows the size and
location of the property, its exterior boundaries, the location and
dimensions of all structures thereon, fences, apparrant easements and
roadways and visible encroachments if any.

This survey is made for the present owners of the property, and those who
purchase, mortgage, or guarantee the title thereto, within one year from
the date hereof.

DATED THIS 16TH DAY OF JUNE, 2017.

- () = recorded as
- = found iron bar
- = found iron pipe
- = set iron pipe
- = set iron bar

SCALE 1" = 20'

JOB # 17-162A

TAX ID # WUW 00045

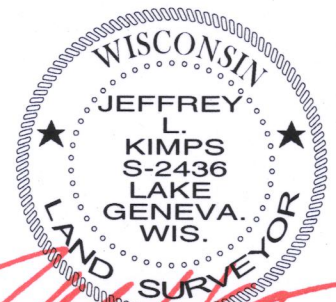

JEFFREY L KIMPS S - 2436
Wisconsin Professional Land Surveyor
(original if signed in red)

011-2772